



The Advancement Review

2022-2023

Board of Directors

2022-2023

Lucas Null, '03
Chairman of the Board

Travis Bannes, '10

Steven Charleville, '16

Ben Ervin, '94

Denise Dix

Mike Flanagan

Jim Lehn
Ex-Officio Member

Karen DeCosty, '93
Ex-Officio Member



Dear Friends of St. Pius X Catholic High School,

I'm thrilled to share the remarkable highlights of our 2022-2023 academic year, made possible through your unwavering support. Our graduating class achieved outstanding academic success, with 58 college acceptances across 18 states. Notably, 33% opted for two-year or technical colleges, 55% for four-year universities, 4% pursued technical/trade schools, and 1% enlisted in the United States Air Force.

Our students earned an impressive \$1.87 million in merit/talent scholarships, boasting a class GPA of 3.34, with 16 graduates achieving a GPA of 4.0 or above. Our top GPA hit an exceptional 4.347 out of 4.5. Additionally, our ACT Composite average of 22.3 surpassed the national average of 20.3.

Your generosity also led to facility upgrades, including our locker rooms, and the acquisition of a 3.63-acre lot for future growth...most likely a new baseball field that will help transition to several future updates. We are immensely grateful for your continued support as we uphold our commitment to academic excellence and the future of Catholic education in our community.

Yours in Christ,

A handwritten signature in black ink, appearing to read "Jim Lehn".

Jim Lehn, President

The following pages contain a comprehensive listing of gifts received by St. Pius X Catholic High School between July 1, 2022 and June 30, 2023. The Fund for St. Pius X has an enormous impact on the school's ability to enhance its standards of excellence in teaching, facilities, scholarships, and student development. *The Advancement Review* gives St. Pius X the opportunity to publicly acknowledge the donors who have actively expressed their support. The students, faculty, staff, administration, and alumni of St. Pius X are truly indebted to our benefactors who make an education at St. Pius X possible for hundreds of young men and women. A special thank you to all the individuals and organizations whose names appear in this report.

We apologize for any errors or omissions and ask that all corrections be called to the attention of the Office of Advancement. We invite all who share in our mission of Catholic education to support generously and meaningfully this apostolate of preparing today's generation of students to serve God and His people.

VISION STATEMENT

We, the Catholic learning community of St. Pius X Catholic High School, strive to maintain recognized excellence in all educational programs for students of all abilities. We strive to impart Christian ethical principles of living to students, preparing them to be productive and contributing members of a global society. We, as members of the St. Pius X Catholic High School community, seek to challenge each other individually to become lifelong learners in mind, body, and soul.

MISSION STATEMENT

St. Pius X Catholic High School is a Catholic community dedicated to the education of the whole person in an environment where extraordinary care and concern for the individual is ordinary.



Business Alliance

PLATINUM LEVEL

Craig R. Ruble, MD Orthopaedic Surgery & Sports Medicine
H.W. Herrell Distributing Company
Sheet Metal Contractors, Inc. ~ Larry '63 and Sue Krodinger
State Farm Insurance ~ Sandy Vest, '78
Surdyke Motorsports ~ Matt '88 and Jennifer (Harman '88) Surdyke
Tim Surdyke's Gold Star Harley-Davidson & Outdoors ~ Tim '83 and Janice (Laiben '89) Surdyke

GOLD LEVEL

All Weather Sewer Service, Inc. ~ Ron and Jeanne Aubuchon Hall of Fame 2014
Animal Care Service, Inc ~ Tom and Cheryl Foy
Leftridge Masonry LLC ~ Kevin and Shannon Leftridge
Sapaugh GM Country ~ Larry Sapaugh & Tiffany Charleville
Twin City Toyota
Wagner Collision Centers ~ Rob and Sheena Wagner

SILVER LEVEL

Arnold Animal Hospital ~ Dr. and Mrs. Kevin Kohne
Bauman Oil Distributors, Inc. ~ Paul Bauman '63 & Jeremy Bauman '95
Cemtech International Inc. ~ Mary '87 and Rich Patterson
Dieb Enterprises, Inc. ~ Glen '83 and Debra Politte
Genuine Appliance & Mattress ~ Rob '88 and Kelly (Hoesli '92) Otec
Hovis & Associates ~ Dave and Heather Hovis
Kidz Biz Pediatrics ~ Dr. Joshua Boldt & Dr. Daniel Rudolph
Main Key Realty ~ Brittany Henricks
US Silica

BRONZE LEVEL

Andre's @ Oak Valley Golf Course & Resort
Autumn Ridge Residences
PawJama Party Kennels ~ Sharon Jones
StorageQ ~ Dale Stoecklein '87
The UPS Store - Festus ~ Jim Loeffelman

THE FUND FOR ST. PIUS X 2022-2023

\$213,868.88

Alumni	\$ 88,730
Board Members	\$ 21,000
Current Parents	\$ 20,025
Faculty & Staff	\$ 8,068
Friends of St. Pius X	\$ 2,834
Grandparents	\$ 18,415
Parents of Alumni	\$ 18,295
Students	\$ 2,076

Note: Some individuals may belong to more than one constituency.

The Fund for St. Pius X consists of unrestricted annual gifts and is the cornerstone of philanthropic giving at St. Pius X. Those listed demonstrate affirmation and commitment to our mission.

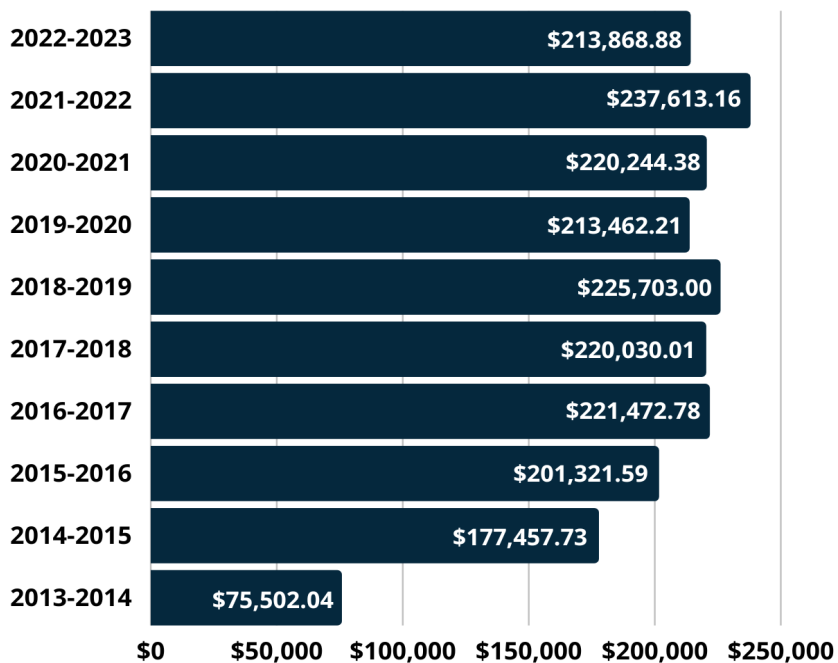

2022-2023 Revenue

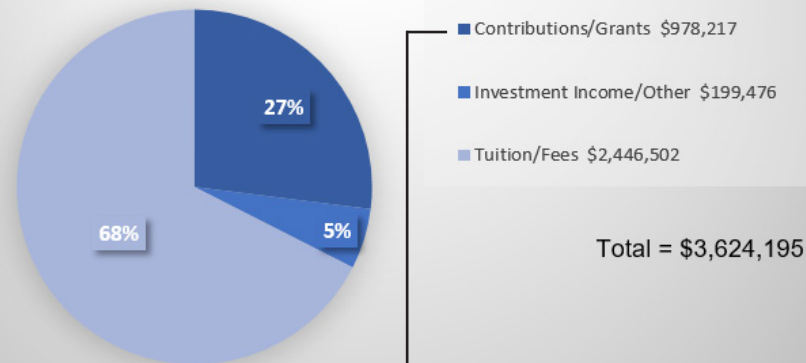

2022-2023 Contributions/Grants

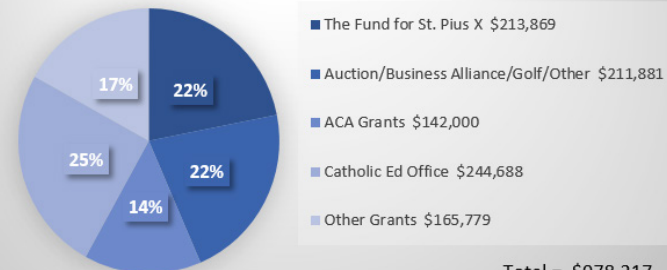

2022-2023 Expenses

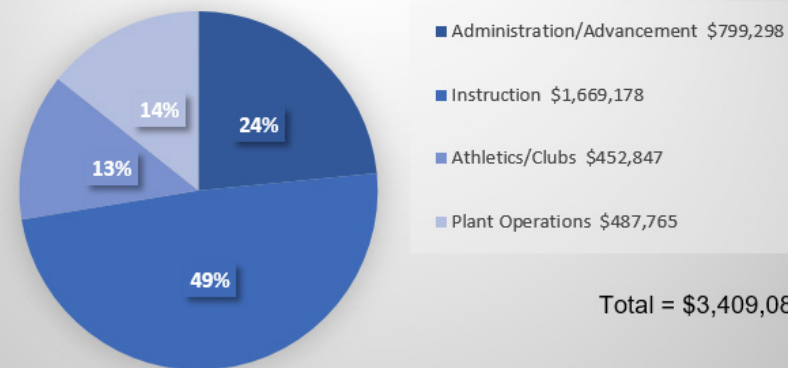

Leadership Giving

The Fund for St. Pius X 2022-2023 Donor Recognition

CARDINAL MERRY DEL VAL SOCIETY

Darin and Lisa Basler

LEGACY SOCIETY

Betsy (Bridge '85) and Will Bousquette
Russ '69 and Rita '69 Queen
Cindy (Becker '76) and Earl Wall

FOUNDING FATHERS SOCIETY

Richard and Dianne Basler
Steve '91 and Tiffany Charleville*
Tim Hammett, '88
Jim and Georgina Lehn
Sapaugh GM Country*
Larry and Beverly Sapaugh*

ADORERS OF THE BLOOD OF CHRIST SOCIETY

Harry Hacker Cheatham, '64
Randy Dietrich, '66
Matthew and Jennifer Surdyke Family*

FATHER DONALD DALTON SOCIETY

Robert and Dana Anderson
Bernard Aubuchon In Memory of: William
Aubuchon, '66
Jeff and Lisa Draves
Todd and Beth Frazier
Francesca (Drago '66) Grass
Marge Heying
Pam S. LaPlant, '75
Don '90 and Laurie (Atzert '90) Lewis
The Senkel Family
Rosemary and Joe Shaughnessy
Mary (Martin '64) and Jules VanDersarl
Tilden and Lisa Watson

1959 VISIONARY PIONEER SOCIETY

Anonymous Current Parent
Anonymous parent, Class of '14
Travis '10 and Breanna (Easter '15) Bannes
Brad and Phyllis Basler
Barbara Charboneau, '65
Nancy (Ems '80) Creasy
The Duing-Davis Family, April '03, Sarah '09,
Kenneth '14
Gary Dierks, '86
Charles Eimer, '81
Tony '84 and Tina Fischer
Mike and Peggy '91 Flanagan and Family
Tom '72 and Elizabeth Henzler
Matthew and Kara Hrdlicka
David and Heather Hovis*
Tootie (Schweigert '63) Jeffers
Dr. Steven and Sandra Judge
David and Cindy King
Ken and Judy Knobbe
Larry '63 and Sue Krodinger*
James and Jacqueline Meffen
Timothy and Diane (Busiek '67) Murphy
Kenneth '85 and Diane (Becker '87) Naes
John and Ashley Norton
Rich and Mary '87 Patterson*
Wayne Peterein, '91
Sacred Heart Church, Crystal City MO
StorageQ Self-Storage
Sandy Vest, '78*
Russ and Etta Werkmeister
Steven and Lori Wolk
Connie R. Ziegler, '82

MSGR. DEUTSCHMANN SOCIETY

Richard '63 and Beth '64 Eiler
Thomas E. Portell '63 and Ann Portell
Matt, Lucy, and Elijah '18 Woods

MSGR. MEIER SOCIETY

Anonymous current parent
Anonymous, Class of 1989
John Appelbaum Family
Caroline Basler, '13
William J. Basler, '11
Scott and Melinda Becker
John D. Boyer
Mark '91 and Natalie (Leonard '91) Breakfield
Fr. Mike Coleman, '71
Mike '65 and Linda (Meng '65) Coleman
Ross and Kate (Roth '01) Cully
Karen '93 and Chris DeCosty
Mannette DeMaria
Ben '94 and Beth Ervin
Charlie and Brenda Ervin
Grandparents of Flanagan, Hrdlicka, and
Lehn students
Olivia (Basler '15) Gabbert
Julia M. Hagan, '71
Bob and Janet Hermann
Ken and Sherri Kilian
Frank A. Kutilek
Candi '88 and Tom LaMartina
Clyde and Linda Leggitt, Jr.
Jim and Kelly Lehn
Kyle '17, Jake '19, Brooke '24 Madden
Timothy and Maria Makowski
Judie '72 and Mike Mangan
Diane M Martin '68
Jacquelyn Moran '68 and Richard Filer
Martha (Dolan '83) Morton
Donna Murray, '90
Stephen '66 and Callie Paul
Eric '78 and Sue (Flader '77) Politte
Logan Rich, '16
Thomas '66 and Laura Roettger
Linda Shapiro, '69
Matt Shuster, '98

Leadership Giving

William Stansfield, '79
Tim '83 and Janice (Laiben '89) Surdyke*
Carol Taylor
Dr. and Mrs. Edwardo '87 Verzola
Bob '80 and Vicki Vogt
Philip and Susan (Vaughn '78) Vogt
Donna (Otec '85) Young

LANCER SOCIETY

Anonymous
Craig and Jamie Archer
Emilie (Franke '03) Ayers
Mark and Olivia '25 Becker
Bill and Cheryl Biermann
Dennis Blair
Kenneth '79 and Bonnie Brockmeyer
Dr. Mary Hagan Burke, '70
James H. Carron
Shirley M. Coile
The Colp Family
Charles Doyen, '63
Gregg Doza, '74
Linda (Becker '73) and Michael Drinen
Gerald '64 and Lorna Fink
James and Jane Gallagher
Rosemary K. Ganey, '89
Martha Goodwin
Todd and Lisa (Bond '81) Graham
Ken and Barb Halter
Aubrie Harris, '18
Mary Hedger
Jane (Haefner '76) Heine
David Herrell, '73
Michael and Nancy Hoesli
Greg '79 and Jackie Holdinghausen
Richard '64 and Cynthia Jokisch
Tom Judge, '75
Robert and Rebecca Kausler
Mike Kim '69 and Connie (Schmidt '70) Kim
Dr. Kyle Klahs, DO '10
Jim and Judy Kottmeier
Anna Krussel

Eric '86 and Lori Kutilek
Molly Lawhorn
James '18 and Carlee (Costa '18) Lehn
Fr. Mike Lydon
Madden Construction
Robert and Roxanna McVey
Mike and Laurie Minicky
Alan and Carolyn Morris
Norvel and Donna ('63) Ott
Mr. and Mrs. Daniel Ottoline, Sr.
Diana Parker, '01
Glen '83 and Debra Politte, Ashley '15 &
Chase '17*
Gretchen Pratte
Rolla Price, '66
Mark and Nancy Radetic
Richard Raterman
Jeffrey '85 and Sarah Reiter
Jeremy '97 and Carolyn Roth
Rob '71 and Mary Rae (Bequette '71) Roth
Rick and Glenda Ruble
Paul Scherrer, '67
Pamela (Baur '76) and Gary Schmidt
Ralph and Mary Ann Sippel
Carol (Agers '69) Skrabacz
Stephen '65 and Kathy Stoll
Jeremy Struttman, '93
Cynthia Surdyke, '82
Judy (Doyen '70) and Mark Taylor
Deacon Tim Vaughn, '71
Timothy Weilert
Christopher Westrich, '10
Leon and Sherry Wideman
Jerry and Donna Woods, Sr.

BLUE & GOLD SOCIETY

Anonymous
Anonymous alumni
Anonymous Class of 1968
Anonymous current parent
Ed and Judy Ackermann
Tom and Ceil Adams

Recognition Societies

The President's Leadership Circle

Cardinal Merry del Val Society

\$15,000 +

Legacy Society

\$10,000 - \$14,999

Founding Fathers Society

\$5,000 - \$9,999

Adorers of the Blood of Christ Society

\$3,000 - \$4,999

Father Dalton Society

\$2,000 - \$2,999

1959 Visionary Pioneer Society

\$1,000 - \$1,999

General Gift Clubs

Msgr. Deutschmann Society

\$750 - \$999

Msgr. Meier Society

\$500 - \$749

Lancer Society

\$250 - \$499

Blue & Gold Society

\$100 - \$249

X Factor Society

\$1 - \$99

* Denotes Business Alliance Member

Leadership Giving

BLUE & GOLD SOCIETY CONT'D

Dr. Ben Albano and Mrs. Carmelita Albano

Patrick Albano, '65

Peter Albano, '08

Ron '82 and Mariann Amass

William Amblo

Dennis and Janet Arnold

Carlos, Brenda (Nahlik '79), Ezekiel '15, Thomas '17
and Victoria '20 Arriaga

Mike '01 and Amy '01 Atzert

Victoria L. Aubuchon, '10

Adam '01 and Jacquelyn Baker

Sandy (Abernathy '77) Bakk and Curt Bakk

Patrick and Mary Bannes

Susan (Otec '79) Barbagallo

Ralph Bates

Jordan Becker, '25

William Becker, '24

Robert Been, '75

Vanessa Bess, '25

Mike and Aubree Birkenmeier

Annabelle Bollinger

Tom and Wanda Bone

Herman and Margaret Bono

Aaron '94 and April Bowden

Jean Boyer

Sharon (Swaller '69) and Vic Brouk

Dave and Pat Brown

William and Leslee Brown

Daryl '67 and Linda Buechting

The Burch Family

Donna Burkart and family

Gary and Christine Burton

Joan (Bequette '77) Capodice

Scott and Dawn Cappozzo

Larry and Donna Chapman

Kristen and Marc Chibitty

Amy '87 and Ray Choate

Dr. Julie (Finazzo '04) Clark, DNP, RN, CNE

Joseph '63 and Lorraine Comparato

Mr. and Mrs. Thomas Condon "Flanagan Family"

Marvin P. Connaway, '66

The Conoyer Family

Fred and Donna Conte

Gary '68 and Karen '72 Cronin

John '81 and Tonya Dallas

Shirley (Leutzinger '73) Dalton

Jerome DeClue

Ben and Verna DeGeare

Judith Dehner

Joann R. Deles

Christina DeNoyer Grandparent of Riley and

Bailey Cappozzo

Michael '99 and Jill (Ditch '99) Dierker

Jim '74 and Margaret (Boyer '74) Dittmann

Ruth C. Dolan

William Dolan, '71

Donovan-Cuddihee Family

Carol Dornseif

Delray '66 and Barbara '66 Drury

Christina (Kasmarzik '98) and Jason Duepner

Matt and Lisa Easter

Robert and Jacalyn Eberhart

Robert '97 and Erin '97 Eberhart

Stephen '86 and Karen Eimer

Dee Anne Eldridge

Ray and Cheryl Eldridge

Joseph Elterman and Beverly Factor

Carey '86 and Jill (Vaughn '86) Filer

Louie and Debbie Fischer

Edward J. Fleischmann, '11

Thomas Ganey

Kyle Gartner, '25

Steve and Karen (Goetze '78) Giddens

Mary Vivian Gillispie, '73

The Gottman Family

Govero Land Services

Kevin A. Govero (1970) and Debra Klaus Govero
(1972)

Betty Gunter

Jean M. Hagan, D.D.S.

Paul and Kay Halfmann

Eric, Karen, Nolan and Logan Hall

Dennis and Penny Halley

Kevin '98 and Erin (Dittmann '00) Halley

Kelly & Teresa (Herrell '85) Hamilton

Dean and Carol Hampton

Aaron '88 and Traci Hardin

Haselhorst Family

Tim and Connie (Webelhuth '81) Henrion

Jim and Kay Hentz

The Hercher Family

Laverne (Swaller '78) Hereford

Brian Hermann, '87

Erick and Kelly Hermann

Megan Hermann, '26

Kevin Herrell, '78

Randy Herrell, '69

Dennis Hooker, '70

Rick Horn, '66

Robert '87 and Mandy '90 Hosner

Kristin (Wensler '01) Hughes

Nancy Hummel, '83

Charles and Mary Hunt

Scott '84 and Angela Hutson

Maggie Irelan - Holmes, '18

Bob and Mary Jennings

Mike and Brigitte Joachimstaler

Rev. Msgr. Robert Jovanovic

Tim '70 and Mary Jo '70 Judge

Tom Kasmarzik, '75

Mary Kassen, '77

Elaine (Besand '64) Keil

Bruce and Mary (Overberg '79) King

Steve and Denise (Kist '84) Auberry

A.J. Kopp, '88

Fred and Donna Kramer

Tim and Elizabeth Laury

Bill and Chris (Klotz '82) Lee

Edward and Nora Loughary

Jan and Tom Madden

Marilyn '66 and Edward Mahoney

Anne Makowski, '25

Benjamin Makowski, '23

Leadership Giving

BLUE & GOLD SOCIETY CONT'D

Beverly (Gebhardt '64) and Ronald Malone
Jeremy '97 and Angela Martin
Shawn and Amy McGuckin
Mercy Hospital Jefferson
Herman and Betty Meyer
Tom '66 and Geralyn Meyer
Zac '17 and Christina (Halfmann '16) Meyer
Jacob Michael, '18
Madalyn Michael, '18
Linda Middleton
Tim Mikko, '95
William and Peggy Mikko
Gerald F. Mouser, '66
Robert Nanney
Mikey Napier, '15
Dan and Sharon Nolan
Lucas '03 and Jessica '02 Null
Dan and Robin Oliver
Betsy Ortmann
Rob '88 and Kelly (Hoesli '92) Otec*
Amanda Ott, '89
Robert and Victoria Parson
Chris and Gina Pate
Stella Patterson, '26
Sydney Patterson, '23
Ashley Politte, '15
Chase Politte, '17
Tony Ponzar Jr. '67
Michael '64 and Nedra Portell
Jason and Kelli Raterman
Suzi Reecht
Christopher and Sarah Reed
David and Janet Reed
Christina Reifsteck
Eric '94 and Ruth Reiter
Norman and Katie Robinson
The Rohe Family
Romano Family
Javeon Russell, '26
Kimberly (Pazdera '03) Scholle

Joseph P. and Theresa C. Schreckenber
Jerry and Karen Sheets
Alexandra (Linderer '15) Simoncic
Jim '67 and Brenda '67 Sparling
Leisa '78 and Edward Spiker
Kenneth Stackley, '64
Matthew Stansfield '00 and Tai Oney
Melissa (Stearns '98) Stengel
Brenda (Becker '73) and James Stevens
Kelly Stoecklein, '84
Mark and Michelle Stuesse, Sr.
Darril and Sue Swaller
Roberta (Rhodes '64) and Nick Szabo
Scott Taylor
Barrett and Sally Thiele
Carolyn (Moran '69) Thompson
John E. Trace, '80
Richard '64 and Patricia Trent
David and Catherine Unseth
Tony Vallo, '73
Chris and Jenny Vatterott
Janet (Heberlie '72) and Bill Vaughn
Susann (Wall '00) Veraldi
Virginia Verzola
Elizabeth Vinyard
Leonard and Patricia Vogel
Dennis and Pat Vogler
Adam '05 and Mickey Vogt
Pat and Sue Wagoner
Brian '90 and Ashley Walker
Terri (Pogue '77) Walker
Jennifer '98 and Nicholas Wallis
Nicole (Pratte '98) Walter
Kyllene Walters
Evelyn M. Webelhuth
Carol (Gurlin '69) Weber
Norb and Rena Weidenbenner
Mark '66 and Barbara Weldele
Judith Wenck
Melissa Wencker
Phil '88 and Tara Wentz
Paul G. Westhoff, '69

Brian '76 and Mary Ann Westrich
The Whitman Family
Phil and Jamie (Gant '81) Wilson
Joseph '68 and Sadie Wingbermuehle
James L. Winkler, '66
Marilyn (Klein '64) Wirick
Ben Wittu Jr. '79
Mary Kay (Duncan '69) and Paul Wolfe
Elijah C. Woods, '18
Richard Young, '77
Sharon M. Ziegler, '74

X FACTOR SOCIETY

Anonymous alumni
Anonymous alumni, '01
Anonymous alumni, '00
Anonymous Class of 1984
Anonymous current parent
Anne (Boersig '01) Adams
Beverly Agers
Ally Akers, '24
Benjamin Althoff, '23
Josephine Althoff, '26
Ty Anderson, '24
Jonas Andrews, '25
Reece Archer, '25
Carolyn Argana, '24
Logan Arnold, '24
Reece Atzert, '25
Vicky '79 and Paul Backer
Conner Bailey, '26
Evan Bailey, '26
Griffin Baker, '23
Abigail Bange, '23
Christopher and Laura Bange
Molly Bange, '20
Kenneth and Tamara Barlow
Maddisan Barlow, '25
Falyn Barnett, '26
Bill and Pam Basler

Leadership Giving

X FACTOR SOCIETY CONT'D

Dale '63 and Janet (West '64) Bast
Olivia Becker, '25
Logan Bell
Suzanne M. Berger
Julia Bergman
Annalise Biermann, '25
Jonah Bishop, '23
Madyson Bohnert, '25
Rylee Bohnert, '25
Thomas Boldt, '25
Alyssa Bomarito, '23
Karter Bone, '23
Anna Boyer, '26
The Boyer Family
Jasmyne Boyer, '26
John and Grace Boyer
Debra (Schrader '77) Bradley
Cullen Bramhall, '26
Howard Bramhall, '26
Michaela Branson, '15
Brian and Janet Breuer
Louise Brotherton, '66
Lauren Brown, '24
John Bujewski
Gracie Burch, '26
Hanna Burch, '23
Ethan Cain, '25
Bailey Cappozzo, '25
Riley Cappozzo, '23
Christopher and Sherry Carter
Kailyn Carver, '25
Olivia Charleville, '24
Blaise Cheaney, '23
Britta Cheaney, '24
Cynthia R. Cherry
Ella Choate, '26
Raymond '69 and Kathleen Christ
Michelle Cobb, '71
Faith Colp, '25
Hadley Compton, '26

Lisa (Bayer '78) Cope
Anne and Mark Corio
Gary and Bobbie Courtin
Rolen Creed, '23
Zane Creed, '26
Katie Cuba
Nehemiah Culton, '26
Mary Lou Darnell (Parent of 3 graduates)
Christine L. Dauphin
Marshall Day, '25
Emma DeCosty, '24
Olivia (LaMartina '14) Delaney
Kamryn Deutsch, '26
Lois Diehl
Richard and Kimberly Dierker
Edna (Swaller '75) Dieterle
Joseph and Marie Difani
Tom and Janelle Dinwiddie
Carter Easter, '19
Paula Edgar
Michaela Eimer, '23
Rachel Eimer, '23
Samuel Eimer, '25
The Tim Eimer Family
Ayden Eldridge, '24
Jim and Carol England
Richard and Carol Engle
Brennan Ervin, '25
Kirk Ewy, '23
Sandra Feikert, '26
Marie Fitzgerald, '24
Molly Fitzgerald, '26
Bridget Flanagan, '25
Colleen Flanagan, '22
Kacey Flanagan, '20
Molly Flanagan, '20
Patrick Flanagan, '24
Edward and Becky Fleischmann
Shirley Foley
Kylie Follmer, '23
Terry Frazier, '72

Logan Friesner, '23
Scott and Gail Gabrielson
Sean Gallagher, '10
Allison Gartner, '26
Kyle Gartner, '25
Harper Gass, '26
Ava Gilbreth, '25
Holden Ginsburg, '10
Kadyn Gottman, '25
Diana Govero
Adrienne Groves, '10
Mackenzie Gudic, '25
Lydia Hackbarth, '23
Emily Hahn, '25
Jakob Haines, '23
Trevor Haines, '24
Jason Hale, '26
Joseph Halfmann, '24
Grandma Mary Halfmann
Connor Hamilton, '23
Ella Hardin, '25
Robert and Frances Hardin
Emma Harmon, '25
Keaton Held, '24
Addison Hentz, '26
Andrew Hentz, '24
Tony and Janet Hermann
August Herrell, '26
Dennis '72 and Diana Herrell
Bill and Peggy Herrell, Class of 1969
Kaila Hesse, '24
Gabriella (Warden '15) Hill
Hayden Hill, '25
Sierra Hill, '23
Jeff Hoese
Bill and Janet Holst
Gunnar Hosay, '25
Mary Hrdlicka, '25
Teresa Hrdlicka, '23
Samuel Huff, '25
Harold and Ginny Hunt

Leadership Giving

X FACTOR SOCIETY CONT'D

Lauren Hunt, '26
Robert G. and Nancy L. Hunt
Braden Huskey, '24
Payton Hutson, '18
Justin Ingram, '26
Jared Jeffries, '10
John '01 and Katie Jercinovic, Jr.
John Jercinovic, '25
Emma Johnson, '25
Stephen Kainz
Janice Keller
Jessica '98 and Kyle King
Macy King, '25
Luke Kiser, '23
Joe and Loretta Kladiva
Jeromy Koepke, '24
Catalina Kokenge, '24
Anne Konakci, '23
Jennifer Konakci, '24
Louis Konakci, '17
Nick and Michelle Konakci
Don and Gerianne Kopac
Payten Krodinger, '25
Chloe Kronlage, '24
Kailah Kubiak, '25
Brevin Kuenzel, '26
Ian Kutilek, '23
Sara Kutilek, '20
Cliff Lane
Janet Lane
Karlie Lane, '24
Andrew and Andrea Lang
Ellie Lang, '26
Mackenzie Latham, '23
Joyce (Zelch '76) Laube
Gretchen Lawhorn, '26
Jonathan Lehn, '20
Joseph Lehn, '22
Justin Lehn, '25
Christian Leicht, '25
John Leicht, '23
Kaden Lewis, '24
Laura (Herman '01) Lewis
Jeffrey and Caryn Limmer
Layna Limmer, '26
Norman and Rosemary Lober
Natalia Lopez-Rico, '23
David and Catherine Loucks
Clayton Loughary, '23
Laura (Brockmeyer '82) and Peter Low
Steven '66 and Judith Magre
Emilynn Marnin, '23
Arwen Masgio, '23
Ian McCoy, '25
The McCoy family
Alyson McEneny, '25
Chantel (Weatherholt '89) and Ryan McGrath
Jayden McGrath, '25
Barbara McInnis
Jo Ann (Busalacki '72) McKinnon
Caitlyn Mcnail, '26
Jeff '98 and Sarah '99 McNutt
Ethan McVey, '26
Zachary and Amanda McVey
John '65 and Ann Meese
Connor Meffen, '25
Alvaro Mejias, '26
Mejias Haggarty
Jayden Metzler, '26
Sophia Meyer, '23
Michael Family
The Michaud Family
Jack Michaud, '26
Sophia Michaud, '24
Ronald '64 and Rosemary '64 Middleton
Madylin (always in our hearts) Mikko, '21
Maryanne Mikko, '24
Alan G. Miller, '87
Chris Miller
Madison Miller, '25
Brenda (Kluska '68) Mills
Matthew Miriani, '23
Richard and Peggy Lee Moehlmann
Parker Moreno, '26
Owen Moss, '23
Mrs. Betty Nahlik
Ariana Nelson, '25
Blair Nettles, '26
Rick and Margie Newton
Cody Nguyen, '26
Ava Norton, '25
Joseph Ortmann, '25
Charlie and Carol Otec
Sydney Otec, '24
Natalie Pate, '24
Cayden Payne, '26
Sydney Pentzer, '23
Susan '64 and Kenneth Peterein
Ladonna Pfau
Aaron '94 and Heather (Lang '94) Portell
Lloyd C. Prindiville Jr.
Makayla Pruneau, '24
Bennett Raterman, '26
Allen Reed, '24
The Rhodes Family
Hannah Robinson, '24
Taylor Robinson, '26
Jim Rocca
Ray and Judy Roesch
Abigail Rohe, '26
Isabel Rohe, '24
Keira Romine, '25
Elena Ruble, '26
Natalie Ruegge, '25
Jordan Sanders, '23
Mabel Sanders, '26
David '80 and Judy Sauer
Matthew '16 and Marissa (Charleville '18) Schappe
Amber Schmidt, '26
Maddie Schmidt, '26
Christine and Steve Schoemehl
Terry and Linda Schoenig
Bryce Schrader, '23

Leadership Giving

Jim '85 and Terri Schrader
Bev Schuh, '64
Gianna Schurk, '24
Madison Sease, '23
Sophia Senkel, '24
Mackenzie Simon, '25
Vicky (Prevallet '75) Singleton
The Sita Family
James Smith, '24
Gavin Solnosky, '24
Mallory Stoll, '18
Bill and Sue Strecker
Zander Street, '24
Samantha (Dittmann '06), Matthew, Rosie &
Jack Struempf
Dan and Lisa Stuart
Benjamin Sumner, '25
Luke Sumner, '24
Frances Surdyke, '24
Gloria Swaller
Ronald '74 and Patti Swaller
Bill '70 and Kelly Swaller
Brooke (Merseal '15) Taylor
Kathy Thompson
Randy '89 and Stacey Thurman
Anna Tilley, '24
Katelyn Torrence, '25
Kathryn Tucker
Jordan '00 and Amber Underwood
Maliyah Underwood, '25
Francesca Unseth
Kevin, Marie (Nahlik '82), Josh '12, and
Andrea '15 Utt
Tyler Vaughn, '24
Emmanuel Verzola, '25
Erwin '90 and Pamela Verzola
Nicholas Verzola, '23
Andrew Vest, '14
John (Max) and Cathy Villmer
Marty Villmer, '82
Keegan Wade, '24

Kiya Wade, '25
Brock Waggoner, '25
Adelynn Wallis, '26
Alaina Walt, '24
Morgan Walt, '25
Scott and Laura ('84) Wampler
Shirley Wampler
Kurt C. Watson, '83
Nancy (Kist '71) and Ken Weis
Imelda Wentz
Alexander Westerman, '25
Erika Westrich, '01
Gary and Cathy Whitlock
Alexa Wideman, '24
Joseph '82 and Allison Wieland
Pauline (Dickinson '64) Williamson
Austin Willis
Lucas Wilson, '23
Evan Wingbermuehle, '25
Joshua Woods, '14
David '68 and Jan Wright
Karley Yahl, '23
Barb Zander, '67
Bob and Marsha Zelle
Kenneth '72 and Teresa Ziegler
Norma J. Ziegler, '66



Recognition Societies

The President's Leadership Circle

Cardinal Merry del Val Society

\$15,000 +

Legacy Society

\$10,000 - \$14,999

Founding Fathers Society

\$5,000 - \$9,999

Adorers of the Blood of Christ Society

\$3,000 - \$4,999

Father Dalton Society

\$2,000 - \$2,999

1959 Visionary Pioneer Society

\$1,000 - \$1,999

General Gift Clubs

Msgr. Deutschmann Society

\$750 - \$999

Msgr. Meier Society

\$500 - \$749

Lancer Society

\$250 - \$499

Blue & Gold Society

\$100 - \$249

X Factor Society

\$1 - \$99

* Denotes Business Alliance Member

Alumni Giving

Whether you graduated in 1963 or in 2023, there is something very special about being a Lancer! We all have many important achievements in our lives to be thankful for, both professional and personal. Thank you to all our alumni who continue to support their alma mater and carry those cherished memories of their St. Pius X Catholic High School experience.

Class Of 1963

Annual Fund Gifts: \$4,815

Participation: 9.88%

1959 VISIONARY PIONEER SOCIETY

Tootie (Schweigert '63) Jeffers

Larry '63 and Sue Krodinger*

MSGR. DEUTSCHMANN SOCIETY

Richard '63 and Beth '64 Eiler

Thomas E. Portell '63 and Ann Portell

LANCER SOCIETY

Charles Doyen, '63

Norvel and Donna ('63) Ott

BLUE & GOLD SOCIETY

Joseph '63 and Lorraine Comparato

X FACTOR SOCIETY

Dale '63 and Janet (West '64) Bast

Class Of 1964

Annual Fund Gifts: \$7,755

Participation: 17.27%

ADORERS OF THE BLOOD OF CHRIST SOCIETY

Harry Hacker Cheatham, '64

FATHER DALTON SOCIETY

Mary (Martin '64) and Jules VanDersarl

MSGR. DEUTSCHMANN SOCIETY

Beth '64 and Richard '63 Eiler

LANCER SOCIETY

Gerald '64 and Lorna Fink

Richard '64 and Cynthia Jokisch

BLUE & GOLD SOCIETY

Elaine (Besand '64) Keil

Beverly (Gebhardt '64) and Ronald Malone

Michael '64 and Nedra Portell

Suzi Reecht

Kenneth Stackley, '64

Roberta (Rhodes '64) and Nick Szabo

Richard '64 and Patricia Trent

Marilyn (Klein '64) Wirick

X FACTOR SOCIETY

Dale '63 and Janet (West '64) Bast

Ronald '64 and Rosemary '64 Middleton

Susan '64 and Kenneth Peterein

Bev Schuh, '64

Pauline (Dickinson '64) Williamson

Class Of 1965

Annual Fund Gifts: \$2,925

Participation: 6.59%

1959 VISIONARY PIONEER SOCIETY

Barbara Charboneau, '65

LANCER SOCIETY

Mike '65 and Linda (Meng '65) Coleman

LANCER SOCIETY

Stephen '65 and Kathy Stoll

BLUE & GOLD SOCIETY

Patrick Albano, '65

X FACTOR SOCIETY

John '65 and Ann Meese

Top Ten

CLASS PARTICIPATION

Class of 1964	17.27%
Class of 1966	16.36%
Class of 2018	14.08%
Class of 1969	14.00%
Class of 2010	12.33%
Class of 2001	10.48%
Class of 1972	10.23%
Class of 1963	9.88%
Class of 2015	9.52%
Class of 1970	9.41%

NUMBER OF DONORS

Class of 1964	19
Class of 1966	18
Class of 1969	14
Class of 2001	11
Class of 2018	10
Class of 2010	9
Class of 1972	9
Class of 1998	9
Class of 1984	9
Class of 1963	8

Alumni Giving

Class Of 1966

Annual Fund Gifts: \$9,523

Participation: 16.36%

ADORERS OF THE BLOOD OF CHRIST SOCIETY

Randy Dietrich, '66

FATHER DALTON SOCIETY

Bernard Aubuchon In Memory of:

William Aubuchon, '66

Francesca (Drago '66) Grass

MSGR. MEIER SOCIETY

Stephen '66 and Callie Paul

Thomas '66 and Laura Roettger

LANCER SOCIETY

Rolla Price, '66

BLUE & GOLD SOCIETY

Marvin P. Connaway, '66

Delray '66 and Barbara '66 Drury

Rick Horn, '66

Marilyn '66 and Edward Mahoney

Tom '66 and GERALYN Meyer

Gerald F. Mouser, '66

Mark '66 and Barbara Weldele

James L. Winkler, '66

X FACTOR SOCIETY

Louise Brotherton, '66

Steven '66 and Judith Magre

Norma J. Ziegler, '66

Class Of 1967

Annual Fund Gifts: \$1,700

Participation: 6.93%

1959 VISIONARY PIONEER SOCIETY

Timothy and Diane (Busiek '67) Murphy

BLUE & GOLD SOCIETY

Daryl '67 and Linda Buechting

Tony Ponzar Jr. '67

Paul Scherrer, '67

Jim '67 and Brenda '67 Sparling

X FACTOR SOCIETY

Barb Zander, '67

Class Of 1968

Annual Fund Gifts: \$1,440

Participation: 6.03%

MSGR. MEIER SOCIETY

Jacquelyn Moran '68 and Richard Filer

Diane M Martin '68

BLUE & GOLD SOCIETY

Anonymous Class of 1968

Gary '68 and Karen '72 Cronin

Joseph '68 and Sadie Wingbermuehle

X FACTOR SOCIETY

Brenda (Kluska '68) Mills

David '68 and Jan Wright

Class Of 1969

Annual Fund Gifts: \$21,857

Participation: 14.00%

LEGACY SOCIETY

Russ '69 and Rita '69 Queen

MSGR. MEIER SOCIETY

Linda Shapiro, '69

LANCER SOCIETY

Mike Kirm '69 and Connie (Schmidt '70)

Kirm

Carol (Agers '69) Skrabacz

BLUE & GOLD SOCIETY

Sharon (Swaller '69) and Vic Brouk

Randy Herrell, '69

Carolyn (Moran '69) Thompson

Carol (Gurlin '69) Weber

Paul G. Westhoff, '69

Mary Kay (Duncan '69) and Paul Wolfe

X FACTOR SOCIETY

Raymond '69 and Kathleen Christ

Bill and Peggy Herrell, Class of 1969



Alumni Giving

Class Of 1970

Annual Fund Gifts: \$1,180

Participation: 9.41%

LANCER SOCIETY

Dr. Mary Hagan Burke, '70
Connie (Schmidt '70) Kirm and Mike Kirm '69
Judy (Doyen '70) and Mark Taylor

BLUE & GOLD SOCIETY

Kevin A. Govero (1970) and Debra Klaus
Govero (1972)

Dennis Hooker, '70

Tim '70 and Mary Jo '70 Judge

X FACTOR SOCIETY

Bill '70 and Kelly Swaller

Class Of 1971

Annual Fund Gifts: \$1,971

Participation: 8.51%

MSGR. MEIER SOCIETY

Fr. Mike Coleman, '71

Julia M. Hagan, '71

LANCER SOCIETY

Rob '71 and Mary Rae (Bequette '71) Roth
Deacon Tim Vaughn, '71

BLUE & GOLD SOCIETY

William Dolan, '71

X FACTOR SOCIETY

Michelle Cobb, '71

Nancy (Kist '71) and Ken Weis

Class Of 1972

Annual Fund Gifts: \$1,970

Participation: 10.23%

1959 VISIONARY PIONEER SOCIETY

Tom '72 and Elizabeth Henzler

MSGR. MEIER SOCIETY

Judie '72 and Mike Mangan

BLUE & GOLD SOCIETY

Karen '72 and Gary '68 Cronin

Debra '72 and Kevin '70 Govero

Janet (Heberlie '72) and Bill Vaughn

X FACTOR SOCIETY

Terry Frazier, '72

Dennis '72 and Diana Herrell

Jo Ann (Busalacki '72) McKinnon

Kenneth '72 and Teresa Ziegler

Class Of 1973

Annual Fund Gifts: \$950

Participation: 6.59%

LANCER SOCIETY

Linda (Becker '73) and Michael Drinen

David Herrell, '73

BLUE & GOLD SOCIETY

Shirley (Leutzinger '73) Dalton

Mary Vivian Gillispie, '73

Brenda (Becker '73) and James Stevens

Tony Vallo, '73

Class Of 1974

Annual Fund Gifts: \$575

Participation: 6.49%

LANCER SOCIETY

Gregg Doza, '74

BLUE & GOLD SOCIETY

Jim '74 and Margaret (Boyer '74) Dittmann

Sharon M. Ziegler, '74

X FACTOR SOCIETY

Ronald '74 and Patti Swaller

Class Of 1975

Annual Fund Gifts: \$2,525

Participation: 5.94%

FR. DALTON SOCIETY

Pam S. LaPlant, '75

LANCER SOCIETY

Tom Judge, '75

BLUE & GOLD SOCIETY

Robert Been, '75

Tom Kasmarzik, '75

X FACTOR SOCIETY

Edna (Swaller '75) Dieterle

Vicky (Prevallet '75) Singleton

Class Of 1976

Annual Fund Gifts: \$10,625

Participation: 4.42%

LEGACY SOCIETY

Cindy (Becker '76) and Earl Wall

LANCER SOCIETY

Jane (Haefner '76) Heine

Pamela (Baur '76) and Gary Schmidt

BLUE & GOLD SOCIETY

Brian '76 and Mary Ann Westrich

X FACTOR SOCIETY

Joyce (Zelch '76) Laube

Class Of 1977

Annual Fund Gifts: \$2,125

Participation: 7.84%

1959 VISIONARY PIONEER SOCIETY

Dr. Steven and Sandra Judge

MSGR. MEIER SOCIETY

Sue '77 and Eric '78 Politte

Alumni Giving

BLUE & GOLD SOCIETY

Sandy (Abernathy '77) Bakk and Curt Bakk
Joan (Bequette '77) Capodice
Mary Kassen, '77
Terri (Pogue '77) Walker
Richard Young, '77

X FACTOR SOCIETY

Debra (Schrader '77) Bradley

Class Of 1978

Annual Fund Gifts: \$2,852
Participation: 6.78%

1959 VISIONARY PIONEER SOCIETY

Sandy Vest, '78*

MSGR. MEIER SOCIETY

Eric '78 and Sue (Flader '77) Politte
Philip and Susan (Vaughn '78) Vogt

BLUE & GOLD SOCIETY

Steve and Karen (Goeke '78) Giddens
Laverne (Swaller '78) Hereford
Kevin Herrell, '78
Leisa '78 and Edward Spiker

X FACTOR SOCIETY

Lisa (Bayer '78) Cope

Class Of 1979

Annual Fund Gifts: \$1,550
Participation: 6.42%

MSGR. MEIER SOCIETY

William Stansfield, '79

LANCER SOCIETY

Kenneth '79 and Bonnie Brockmeyer
Greg '79 and Jackie Holdinghausen

BLUE & GOLD SOCIETY

Carlos, Brenda (Nahlik '79), Ezekiel '15, Thomas '17
and Victoria '20 Arriaga

Susan (Otec '79) Barbagallo
Bruce and Mary (Overberg '79) King
Ben Wittu Jr. '79

X FACTOR SOCIETY

Vicky '79 and Paul Backer

Class Of 1980

Annual Fund Gifts: \$1,640
Participation: 4.40%

1959 VISIONARY PIONEER SOCIETY

Nancy (Ems '80) Creasy

MSGR. MEIER SOCIETY

Bob '80 and Vicki Vogt

BLUE & GOLD SOCIETY

John E. Trace, '80

X FACTOR SOCIETY

David '80 and Judy Sauer

Class Of 1981

Annual Fund Gifts: \$1,600
Participation: 5.00%

1959 VISIONARY PIONEER SOCIETY

Charles Eimer, '81

LANCER SOCIETY

Todd and Lisa (Bond '81) Graham

BLUE & GOLD SOCIETY

John '81 and Tonya Dallas
Tim and Connie (Webelhuth '81) Henrion
Phil and Jamie (Gant '81) Wilson

Class Of 1982

Annual Fund Gifts: \$2,100
Participation: 7.27%

1959 VISIONARY PIONEER SOCIETY

Connie R. Ziegler, '82

LANCER SOCIETY

Cynthia Surdyke, '82

BLUE & GOLD SOCIETY

Ron '82 and Mariann Amass
Bill and Chris (Klotz '82) Lee

X FACTOR SOCIETY

Laura (Brockmeyer '82) and Peter Low
Kevin, Marie (Nahlik '82), Josh '12, and Andrea '15 Utt
Marty Villmer, '82
Joseph '82 and Allison Wieland

Class Of 1983

Annual Fund Gifts: \$1,375
Participation: 4.67%

MSGR. MEIER SOCIETY

Martha (Dolan '83) Morton
Tim '83 and Janice (Laiben '89) Surdyke*

LANCER SOCIETY

Glen '83 and Debra Politte, Ashley '15 & Chase '17*

BLUE & GOLD SOCIETY

Nancy Hummel, '83

X FACTOR SOCIETY

Kurt C. Watson, '83

Class Of 1984

Annual Fund Gifts: \$1,585
Participation: 8.11%

1959 VISIONARY PIONEER SOCIETY

Tony '84 and Tina Fischer

Alumni Giving

BLUE & GOLD SOCIETY

Anonymous
Scott '84 and Angela Hutson
Steve and Denise (Kist '84) Auberry
Kelly Stoecklein, '84

X FACTOR SOCIETY

Anonymous Class of 1984
The Tim Eimer Family
Scott and Laura ('84) Wampler

Class Of 1985

Annual Fund Gifts: \$11,900
Participation: 5.61%

LEGACY SOCIETY

Betsy (Bridge '85) and Will Bousquette

1959 VISIONARY PIONEER SOCIETY

Kenneth '85 and Diane (Becker '87) Naes

MSGR. MEIER SOCIETY

Donna (Otec '85) Young

LANCER SOCIETY

Jeffrey '85 and Sarah Reiter

BLUE & GOLD SOCIETY

Kelly & Teresa (Herrell '85) Hamilton

X FACTOR SOCIETY

Jim '85 and Terri Schrader

Class Of 1986

Annual Fund Gifts: \$2,415
Participation: 7.14%

1959 VISIONARY PIONEER SOCIETY

Gary Dierks, '86

LANCER SOCIETY

Eric '86 and Lori Kutilek

BLUE & GOLD SOCIETY

Stephen '86 and Karen Eimer
Carey '86 and Jill (Vaughn '86) Filer

X FACTOR SOCIETY

The Tim Eimer Family

Class Of 1987

Annual Fund Gifts: \$4,500
Participation: 7.21%

1959 VISIONARY PIONEER SOCIETY

Diane '87 and Kenneth '85 Naes
Rich and Mary '87 Patterson*
StorageQ Self-Storage*

MSGR. MEIER SOCIETY

Dr. and Mrs. Edwardo '87 Verzola

BLUE & GOLD SOCIETY

Amy '87 and Ray Choate
Brian Hermann, '87
Robert '87 and Mandy '90 Hosner

X FACTOR SOCIETY

Alan G. Miller, '87

Class Of 1988

Annual Fund Gifts: \$11,995
Participation: 8.33%

FOUNDING FATHERS

Tim Hammett, '88

ADORERS OF THE BLOOD OF CHRIST SOCIETY

Matthew and Jennifer Surdyke Family

MSGR. MEIER SOCIETY

Candi '88 and Tom LaMartina

BLUE & GOLD SOCIETY

Aaron '88 and Traci Hardin
A.J. Kopp, '88
Rob '88 and Kelly (Hoesli '92) Otec
Phil '88 and Tara Wentz

Class Of 1989

Annual Fund Gifts: \$1,415
Participation: 6.82%

MSGR. MEIER SOCIETY

Anonymous, Class of 1989
Janice (Laiben '89) and Tim '83 Surdyke*

LANCER SOCIETY

Rosemary K. Ganey, '89

BLUE & GOLD SOCIETY

Amanda Ott, '89

X FACTOR SOCIETY

Chantel (Weatherholt '89) and Ryan McGrath
Randy '89 and Stacey Thurman

Class Of 1990

Annual Fund Gifts: \$4,800
Participation: 7.50%

FATHER DALTON SOCIETY

Don '90 and Laurie (Atzert '90) Lewis

MSGR. MEIER SOCIETY

Donna Murray, '90

BLUE & GOLD SOCIETY

Mandy '90 and Robert '87 Hosner
Brian '90 and Ashley Walker

X FACTOR SOCIETY

Erwin '90 and Pamela Verzola

Class Of 1991

Annual Fund Gifts: \$3,700
Participation: 5.26%

FOUNDING FATHERS SOCIETY

Steve '91 and Tiffany Charleville*

Alumni Giving

1959 VISIONARY PIONEER SOCIETY

Mike and Peggy '91 Flanagan and Family
Wayne Peterein, '91

MSGR. MEIER SOCIETY

Mark '91 and Natalie (Leonard '91) Breakfield

Class Of 1992

Annual Fund Gifts: \$100 - \$249
Participation: 1.01%

BLUE & GOLD SOCIETY

Kelly (Hoesli '92) and Robert '88 Otec*

Class Of 1993

Annual Fund Gifts: \$1,850
Participation: 5.17%

MSGR. MEIER SOCIETY

Karen '93 and Chris DeCosty

LANCER SOCIETY

Jeremy Struttmann, '93

Class Of 1994

Annual Fund Gifts: \$896
Participation: 7.79%

MSGR. MEIER SOCIETY

Ben '94 and Beth Ervin

BLUE & GOLD SOCIETY

Anonymous alumni, '94
Aaron '94 and April Bowden
Eric '94 and Ruth Reiter

X FACTOR SOCIETY

Aaron '94 and Heather (Lang '94) Portell

Class Of 1995

Annual Fund Gifts: \$100 - \$249
Participation: 1.02%

BLUE & GOLD SOCIETY

Tim Mikko, '95

Class Of 1996

Annual Fund Gifts: \$100 - \$249
Participation: 0.89%

BLUE & GOLD SOCIETY

The Conoyer Family

Class Of 1997

Annual Fund Gifts: \$652
Participation: 5.00%

BLUE & GOLD SOCIETY

Robert '97 and Erin '97 Eberhart
Jeremy '97 and Angela Martin

LANCER SOCIETY

Jeremy '97 and Carolyn Roth

Class Of 1998

Annual Fund Gifts: \$1,352
Participation: 8.65%

MSGR. MEIER SOCIETY

Matt Shuster, '98

BLUE & GOLD SOCIETY

anonymous alumni
Christina (Kasmazik '98) and Jason Duepner
Kevin '98 and Erin (Dittmann '00) Halley
Melissa (Stearns '98) Stengel
Jennifer '98 and Nicholas Wallis
Nicole (Pratte '98) Walter

X FACTOR SOCIETY

Jessica '98 and Kyle King
Jeff '98 and Sarah '99 McNutt

Class Of 1999

Annual Fund Gifts: \$225
Participation: 2.86%

BLUE & GOLD SOCIETY

Michael '99 and Jill (Ditch '99) Dierker

X FACTOR SOCIETY

Sarah '99 and Jeff '98 McNutt

Class Of 2000

Annual Fund Gifts: \$463
Participation: 5.17%

BLUE & GOLD SOCIETY

Erin (Dittmann '00) and Kevin Halley '98
Matthew Stansfield '00 and Tai Oney
Susann (Wall '00) Veraldi

X FACTOR SOCIETY

Anonymous alumni, '00
Jordan '00 and Amber Underwood

St. Pius X Catholic
High School Named
2022 Cognia School
of Distinction



Alumni Giving

Class Of 2001

Annual Fund Gifts: \$1,504
Participation: 10.48%

MSGR. MEIER SOCIETY

Ross and Kate (Roth '01) Cully

LANCER SOCIETY

Diana Parker, '01

BLUE & GOLD SOCIETY

Mike '01 and Amy '01 Atzert
Adam '01 and Jacquelyn Baker
Kristin (Wensler '01) Hughes

X FACTOR SOCIETY

Anonymous alumni, '01
Anne (Boersig '01) Adams
John '01 and Katie Jercinovic, Jr.
Laura (Herman '01) Lewis
Erika Westrich, '01

Class Of 2002

Annual Fund Gifts: \$100 - \$249
Participation: 1.06%

BLUE & GOLD SOCIETY

Jessica '02 and Lucas '03 Null

Class Of 2003

Annual Fund Gifts: \$450
Participation: 2.80%

BLUE & GOLD SOCIETY

Emilie (Franke '03) Ayers
Lucas '03 and Jessica '02 Null
Kimberly (Pazdera '03) Scholle

Class Of 2004

Annual Fund Gifts: \$100 - \$249
Participation: 0.99%

BLUE & GOLD SOCIETY

Dr. Julie (Finazzo '04) Clark, DNP, RN, CNE

Class Of 2005

Annual Fund Gifts: \$100 - \$249
Participation: 0.99%

BLUE & GOLD SOCIETY

Adam '05 and Mickey Vogt

Class Of 2006

Annual Fund Gifts: \$1 - \$99
Participation: 1.23%

X FACTOR SOCIETY

Samantha (Dittmann '06), Matthew, Rosie &
Jack Struempf

Class Of 2008

Annual Fund Gifts: \$100 - \$249
Participation: 1.10%

BLUE & GOLD SOCIETY

Peter Albano, '08

Class Of 2010

Annual Fund Gifts: \$2,415
Participation: 7.14%

1959 VISIONARY PIONEER SOCIETY

Travis '10 and Breanna (Easter '15) Bannes

LANCER SOCIETY

Dr. Kyle Klahs, DO '10

Christopher Westrich, '10

BLUE & GOLD SOCIETY

Victoria L. Aubuchon, '10

X FACTOR SOCIETY

Anonymous alumni
Sean Gallagher, '10
Holden Ginsburg, '10
Adrienne Groves, '10
Jared Jeffries, '10

Class Of 2011

Annual Fund Gifts: \$600
Participation: 3.03%

MSGR. MEIER SOCIETY

William J. Basler, '11

BLUE & GOLD SOCIETY

Edward J. Fleischmann, '11

Class Of 2013

Annual Fund Gifts: \$500 - \$749
Participation: 1.22%

MSGR. MEIER SOCIETY

Caroline Basler, '13

Class Of 2014

Annual Fund Gifts: \$85
Participation: 3.61%

X FACTOR SOCIETY

Olivia (LaMartina '14) Delaney
Andrew Vest, '14
Joshua Woods, '14

Alumni Giving

Class Of 2015

Annual Fund Gifts: \$85

Participation: 3.61%

1959 VISIONARY PIONEER SOCIETY

Breanna '15 and Travis '10 Bannes

MSGR. MEIER SOCIETY

Olivia (Basler '15) Gabbert

BLUE & GOLD SOCIETY

Mikey Napier, '15

Ashley Politte, '15

Alexandra (Linderer '15) Simoncic

X FACTOR SOCIETY

Michaela Branson, '15

Gabriella (Warden '15) Hill

Brooke (Merseal '15) Taylor

Class Of 2016

Annual Fund Gifts: \$680

Participation: 3.49%

MSGR. MEIER SOCIETY

Logan Rich, '16

BLUE & GOLD SOCIETY

Christina '16 and Zachary '17 Meyer

X FACTOR SOCIETY

Matthew '16 and Marissa (Charleville '18) Schappe

Class Of 2017

Annual Fund Gifts: \$267

Participation: 5.17%

BLUE & GOLD SOCIETY

Zac '17 and Christina (Halfmann '16) Meyer

Chase Politte, '17

X FACTOR SOCIETY

Louis Konakci, '17

Class Of 2018

Annual Fund Gifts: \$1,425

Participation: 14.08%

LANCER SOCIETY

Aubrie Harris, '18

James '18 and Carlee (Costa '18) Lehn

BLUE & GOLD SOCIETY

Maggie Irelan - Holmes, '18

Jacob Michael, '18

Madalyn Michael, '18

Elijah C. Woods, '18

X FACTOR SOCIETY

Payton Hutson, '18

Marissa '18 and Matthew '16 Schappe

Mallory Stoll, '18

Class Of 2019

Annual Fund Gifts: \$1 - \$99

Participation: 1.39%

X FACTOR SOCIETY

Carter Easter, '19

Class Of 2020

Annual Fund Gifts: \$205

Participation: 6.33%

X FACTOR SOCIETY

Molly Bange, '20

Kacey Flanagan, '20

Molly Flanagan, '20

Sara Kutilek, '20

Jonathan Lehn, '20

Class Of 2021

Annual Fund Gifts: \$1 - \$99

Participation: 1.49%

X FACTOR SOCIETY

Madylin (always in our hearts) Mikko, '21

Class Of 2022

Annual Fund Gifts: \$60

Participation: 3.17%

X FACTOR SOCIETY

Colleen Flanagan, '22

Joseph Lehn, '22



*"One generation will commend your works to another;
they will tell of your mighty acts."*

Psalm 145:4



Current Parents

We remain grateful to our current parents who support our mission by fulfilling their tuition obligation, and who volunteer for activities and events. We appreciate their support and thank them for their greatest gift to St. Pius X Catholic High School... their children.

FOUNDING FATHER SOCIETY

Steve '91 and Tiffany Charleville*

ADORERS OF THE BLOOD OF CHRIST

Matthew and Jennifer Surdyke Family*

FATHER DALTON SOCIETY

Robert and Dana Anderson
Todd and Beth Frazier
Don '90 and Laurie (Atzert '90) Lewis
The Senkel Family

1959 VISIONARY PIONEER SOCIETY

Anonymous Current Parent
Mike and Peggy '91 Flanagan and Family
David and Heather Hovis*
Matthew and Kara Hrdlicka
James and Jacqueline Meffen
Kenneth '85 and Diane (Becker '87) Naes
John and Ashley Norton
Rich and Mary '87 Patterson*

MSGR. MEIER SOCIETY

Anonymous current parent
Scott and Melinda Becker
Karen '93 and Chris DeCosty
Ben '94 and Beth Ervin
Jim and Kelly Lehn
Kyle '17, Jake '19, Brooke '24 Madden
Timothy and Maria Makowski
Tim '83 and Janice (Laiben '89) Surdyke*
Dr. and Mrs. Edwardo '87 Verzola

LANCER SOCIETY

Craig and Jamie Archer
Mark and Olivia '25 Becker

Bill and Cheryl Biermann
The Colp Family
Eric '86 and Lori Kutilek
Molly Lawhorn

BLUE & GOLD SOCIETY

Anonymous alumni, '94
Anonymous alumni
Anonymous current parent
Mike '01 and Amy '01 Atzert
Adam '01 and Jacquelyn Baker
Mike and Aubree Birkenmeier
William and Leslee Brown
The Burch Family
Scott and Dawn Cappozzo
Amy '87 and Ray Choate
Michael '99 and Jill (Ditch '99) Dierker
Stephen '86 and Karen Eimer
Kyle Gartner, '25
The Gottman Family
Paul and Kay Halfmann
Eric, Karen, Nolan and Logan Hall
Kelly & Teresa (Herrell '85) Hamilton
Erick and Kelly Hermann
Edward and Nora Loughary
Shawn and Amy McGuckin
Tim Mikko, '95
Rob '88 and Kelly (Hoesli '92) Otec*
Chris and Gina Pate
Jason and Kelli Raterman
Christopher and Sarah Reed
Norman and Katie Robinson
The Rohe Family
Chris and Jenny Vatterott
Jennifer '98 and Nicholas Wallis
The Whitman Family

X FACTOR SOCIETY

Anonymous alumni, '00
Anonymous current parent
Christopher and Laura Bange

Kenneth and Tamara Barlow
Christopher and Sherry Carter
The Tim Eimer Family
John '01 and Katie Jercinovic, Jr.
Jessica '98 and Kyle King
Nick and Michelle Konakci
Andrew and Andrea Lang
Jeffrey and Caryn Limmer
The McCoy family
Chantel (Weatherholt '89) and Ryan McGrath
Jeff '98 and Sarah '99 McNutt
Zachary and Amanda McVey
Mejias Haggarty
The Michaud Family
Rick and Margie Newton
Heather (Lang '94) and Aaron Portell, '94
Maddie Schmidt, '26
Jim '85 and Terri Schrader
Jordan '00 and Amber Underwood
Erwin '90 and Pamela Verzola
Joseph '82 and Allison Wieland



*"When Job prayed for his friends, the LORD restored his fortunes, giving him twice as much as before."
Job 42:10*

Parents of Alumni

CARDINAL MERRY DEL VAL SOCIETY

Darin and Lisa Basler

FOUNDING FATHERS SOCIETY

Steve '91 and Tiffany Charleville*

ADORERS OF THE BLOOD OF CHRIST SOCIETY

Matthew and Jennifer Surdyke Family*

FATHER DALTON SOCIETY

Jeff and Lisa Draves
Marge Heying
Pam S. LaPlant, '75
The Senkel Family

1959 VISIONARY PIONEER SOCIETY

Anonymous parent, Class of '14
The Duing-Davis Family, April '03, Sarah '09,
Kenneth '14
Tony '84 and Tina Fischer
Mike and Peggy '91 Flanagan and Family
Matthew and Kara Hrdlicka
Ken and Judy Knobbe
Larry '63 and Sue Krodinger*
Timothy and Diane (Busiek '67) Murphy
Sandy Vest, '78*
Russ and Etta Werkmeister
Steven and Lori Wolk

MSGR. DEUTSCHMANN SOCIETY

Richard '63 and Beth '64 Eiler
Thomas E. Portell '63 and Ann Portell
Matt, Lucy, and Elijah '18 Woods

MSGR. MEIER SOCIETY

John Appelbaum Family
John D. Boyer
Mike '65 and Linda (Meng '65) Coleman
Charlie and Brenda Ervin
Bob and Janet Hermann
Ken and Sherri Kilian
Frank A. Kutilek
Candi '88 and Tom LaMartina
Clyde and Linda Leggitt, Jr.

Jim and Kelly Lehn
Kyle '17, Jake '19, Brooke '24 Madden
Timothy and Maria Makowski
Judie '72 and Mike Mangan
Jacquelyn Moran '68 and Richard Filer
Thomas '66 and Laura Roettger
Tim '83 and Janice (Laiben '89) Surdyke*
Philip and Susan (Vaughn '78) Vogt

LANCER SOCIETY

Bill and Cheryl Biermann
Kenneth '79 and Bonnie Brockmeyer
Shirley M. Coile
Gerald '64 and Lorna Fink
James and Jane Gallagher
David Herrell, '73
Michael and Nancy Hoesli
Greg '79 and Jackie Holdinghausen
Eric '86 and Lori Kutilek
Mike and Laurie Minicky
Norvel and Donna ('63) Ott
Glen '83 and Debra Politte, Ashley '15 &
Chase '17*
Gretchen Pratte
Mark and Nancy Radetic
Rob '71 and Mary Rae (Bequette '71) Roth
Pamela (Baur '76) and Gary Schmidt
Ralph and Mary Ann Sippel
Carol (Agers '69) Skrabacz
Cynthia Surdyke, '82
Jerry and Donna Woods, Sr.

BLUE & GOLD SOCIETY

Anonymous current parent
Tom and Ceil Adams
Dennis and Janet Arnold
Carlos, Brenda (Nahlik '79), Ezekiel '15,
Thomas '17 and Victoria '20 Arriaga
Adam '01 and Jacquelyn Baker
Patrick and Mary Bannes
Mike and Aubree Birkenmeier
Herman and Margaret Bono
Jean Boyer
Sharon (Swaller '69) and Vic Brouk
William and Leslee Brown

Recognition Societies

The President's Leadership Circle

Cardinal Merry del Val Society

\$15,000 +

Legacy Society

\$10,000 - \$14,999

Founding Fathers Society

\$5,000 - \$9,999

Adorers of the Blood of Christ Society

\$3,000 - \$4,999

Father Dalton Society

\$2,000 - \$2,999

1959 Visionary Pioneer Society

\$1,000 - \$1,999

General Gift Clubs

Msgr. Deutschmann Society

\$750 - \$999

Msgr. Meier Society

\$500 - \$749

Lancer Society

\$250 - \$499

Blue & Gold Society

\$100 - \$249

X Factor Society

\$1 - \$99

* Denotes Business Alliance Member

Parents of Alumni

BLUE & GOLD SOCIETY CONT'D

Donna Burkart and family
Amy '87 and Ray Choate
Mr. and Mrs. Thomas Condon "Flanagan Family"
Gary '68 and Karen '72 Cronin
Shirley (Leutzinger '73) Dalton
Joann R. Deles
Jim '74 and Margaret (Boyer '74) Dittmann
Ruth C. Dolan
Donovan-Cuddihee Family
Matt and Lisa Easter
Robert and Jacalyn Eberhart
Stephen '86 and Karen Eimer
Ray and Cheryl Eldridge
Dee Anne Eldridge
Joseph Elterman and Beverly Factor
Carey '86 and Jill (Vaughn '86) Filer
Thomas Ganey
Paul and Kay Halfmann
Eric, Karen, Nolan and Logan Hall
Dennis and Penny Halley
Kelly & Teresa (Herrell '85) Hamilton
Haselhorst Family
Tim and Connie (Webelhuth '81) Henrion
The Hercher Family
Laverne (Swaller '78) Hereford
Kevin Herrell, '78
Charles and Mary Hunt
Scott '84 and Angela Hutson
Mike and Brigitte Joachimstaler
Bruce and Mary (Overberg '79) King
Steve and Denise (Kist '84) Auberry
Fred and Donna Kramer
Tim and Elizabeth Laury
Herman and Betty Meyer
Tim Mikko, '95
William and Peggy Mikko
Robert Nanney
Betsy Ortmann
Rob '88 and Kelly (Hoesli '92) Otec*
Robert and Victoria Parson
Christopher and Sarah Reed
Christina Reifsteck
Romano Family

Joseph P. and Theresa C. Schreckenber
Jerry and Karen Sheets
Jim '67 and Brenda '67 Sparling
Mark and Michelle Stuesse, Sr.
Virginia Verzola
Leonard and Patricia Vogel
Pat and Sue Wagoner
Kyllene Walters
Evelyn M. Webelhuth
Carol (Gurlin '69) Weber
Norb and Rena Weidenbenner
Mark '66 and Barbara Weldele
Brian '76 and Mary Ann Westrich
Phil and Jamie (Gant '81) Wilson
Joseph '68 and Sadie Wingbermuehle
Marilyn (Klein '64) Wirick

X FACTOR SOCIETY

Vicky '79 and Paul Backer
Christopher and Laura Bange
Bill and Pam Basler
Dale '63 and Janet (West '64) Bast
Suzanne M. Berger
John and Grace Boyer
Gary and Bobbie Courtin
Mary Lou Darnell (Parent of 3 graduates)
Christine L. Dauphin
Richard and Kimberly Dierker
Tom and Janelle Dinwiddie
Paula Edgar
The Tim Eimer Family
Jim and Carol England
Richard and Carol Engle
Edward and Becky Fleischmann
Shirley Foley
Scott and Gail Gabrielson
Diana Govero
Robert and Frances Hardin
Tony and Janet Hermann
Bill and Peggy Herrell, Class of 1969
Harold and Ginny Hunt
Joe and Loretta Kladiva
Nick and Michelle Konacki

Don and Gerianne Kopac
Jeffrey and Caryn Limmer
David and Catherine Loucks
Barbara McInnis
Richard and Peggy Lee Moehlmann
Mrs. Betty Nahlik
Charlie and Carol Otec
Heather (Lang '94) and Aaron Portell, '94
Lloyd C. Prindiville Jr.
Christopher and Sarah Reed
Christina Reifsteck
The Rhodes Family
Ray and Judy Roesch
Romano Family
Maddie Schmidt, '26
Terry and Linda Schoenig
Jim '85 and Terri Schrader
Joseph P. and Theresa C. Schreckenber
Jerry and Karen Sheets
The Sita Family
Jim '67 and Brenda '67 Sparling
Bill and Sue Strecker
Dan and Lisa Stuart
Mark and Michelle Stuesse, Sr.
Gloria Swaller
Ronald '74 and Patti Swaller
Kevin, Marie (Nahlik '82), Josh '12, and
Andrea '15 Utt
Erwin '90 and Pamela Verzola
Virginia Verzola
John (Max) and Cathy Villmer
Leonard and Patricia Vogel
Pat and Sue Wagoner
Kyllene Walters
Scott and Laura ('84) Wampler
Evelyn M. Webelhuth
Carol (Gurlin '69) Weber
Norb and Rena Weidenbenner
Mark '66 and Barbara Weldele
Imelda Wentz
Brian '76 and Mary Ann Westrich
Gary and Cathy Whitlock
Phil and Jamie (Gant '81) Wilson
Joseph '68 and Sadie Wingbermuehle
Marilyn (Klein '64) Wirick

Faculty and Staff

In Honor Of

Friends

*In addition to the countless hours and tireless energy committed to their students, the following members of St. Pius X Catholic High School's faculty, staff, and administration contributed to the 2022-2023 **The Fund for St. Pius X.***

Amy '01 and Michael '01 Atzert
Victoria L. Aubuchon, '10
Breanna '15 and Travis '10 Bannes
Julia Bergman
Barbara Charboneau, '65
Kristen and Marc Chibitty
Anne and Mark Corio
Katie Cuba
Karen '93 and Chris DeCosty
Olivia (LaMartina '14) Delaney
Robert '97 and Erin '97 Eberhart
Beth and Benjamin '94 Ervin
Kevin '98 and Erin (Dittmann '00) Halley
Ken and Barb Halter
Gabriella (Warden '15) Hill
Jeff Hoese
Stephen Kainz
Robert and Rebecca Kausler
Janice Keller
Anna Krussel
Linda and Clyde Leggitt
Jim and Kelly Lehn
Zachary and Amanda McVey
Chris Miller
Edward and Courtney Moreno
Dan and Robin Oliver
Aaron '94 and Heather (Lang '94) Portell
Christine and Steve Schoemehl
Scott Taylor
Kathy Thompson
Tilden and Lisa Watson
Timothy Weilert
Melissa Wencker
Austin Willis

The listing below includes loved ones whom our benefactors would like to honor on behalf of their generous gift.

Angela (Easley '02) Schmitt
Ann Gettinger, '82
Barb Charboneau
Coach Aaron Portell
Dan Bokern
Gary and Julie Werkmeister
Heather (Easley '98) Schwantner
Jim Linderer '68
Kevin Halley, '98
Marty Zielonko
Mr. Voss
Mr. Zolnowski
Msgr. Robert Jovanovic
My grandson Gavin Solnosky, '24 (Love you Gavin)

At St. Pius X, "friends" are those individuals who come to St. Pius X as neighbors, extended family, or from their belief in Catholic education. We are so grateful for their presence in our community.

FATHER DALTON SOCIETY

Joseph and Rosemary Shaughnessy

1959 VISIONARY PIONEER SOCIETY

Brad and Phyllis Basler
Sacred Heart Church, Crystal City MO

MSGR. MEIER SOCIETY

Mannette DeMaria
Carol Taylor

LANCER SOCIETY

James H. Carron
Mary Hedger
Jim and Judy Kottmeier
Fr. Mike Lydon

BLUE & GOLD SOCIETY

Dr. Ben Albano and Mrs. Carmelita Albano
Annabelle Bollinger
Gary and Christine Burton
Fred and Donna Conte
Jerome DeClue
Judith Dehner
Carol Dornseif
Louie and Debbie Fischer
Govero Land Services
Jean M. Hagan, D.D.S.
Bob and Mary Jennings
Barrett and Sally Thiele
Elizabeth Vinyard

X FACTOR SOCIETY

Beverly Agers
John Bujewski
Cynthia R. Cherry
Cliff Lane
Andrew and Andrea Lang



Grandparents

*"They are the sons God has given me here," Joseph said to his father. Then Israel said, "Bring them to me so I may bless them."
Genesis 48:9*

FOUNDING FATHERS SOCIETY

Richard and Dianne Basler
Jim and Georgina Lehn
Larry and Beverly Sapaugh*

1959 VISIONARY PIONEER SOCIETY

David and Cindy King
Larry '63 and Sue Krodinger*
Russ and Etta Werkmeister

MSGR. DEUTSCHMANN SOCIETY

Thomas E. Portell '63 and Ann Portell

MSGR. MEIER SOCIETY

John D. Boyer
Mike '65 and Linda (Meng '65) Coleman
Grandparents of Flanagan, Hrdlicka, and Lehn students
Frank A. Kutilek
Judie '72 and Mike Mangan

LANCER SOCIETY

Dennis Blair
Martha Goodwin
Mary Hedger
Michael and Nancy Hoesli
Alan and Carolyn Morris
Mr. and Mrs. Daniel Ottoline, Sr.
Richard Raterman
Rick and Glenda Ruble
Ralph and Mary Ann Sippel

Stephen '65 and Kathy Stoll
Leon and Sherry Wideman

BLUE & GOLD SOCIETY

Ed and Judy Ackermann
Ralph Bates
Tom and Wanda Bone
Sharon (Swaller '69) and Vic Brouk
Dave and Pat Brown
The Burch Family
Larry and Donna Chapman
Mr. and Mrs. Thomas Condon "Flanagan Family"
Ben and Verna DeGeare
Christina DeNoyer Grandparent of Riley and Bailey Cappozzo
Ray and Cheryl Eldridge
Betty Gunter
Dean and Carol Hampton
Haselhorst Family
Jim and Kay Hentz
Charles and Mary Hunt
Jan and Tom Madden
Linda Middleton
William and Peggy Mikko
Dan and Sharon Nolan
Robert and Victoria Parson
David and Janet Reed
Christina Reifsteck
Tony Vallo, '73
Virginia Verzola
Dennis and Pat Vogler
Kyllene Walters
Evelyn M. Webelhuth
Judith Wenck

X FACTOR SOCIETY

Brian and Janet Breuer
Lois Diehl
Joseph and Marie Difani
Grandma Mary Halfmann
Bill and Peggy Herrell, Class of 1969

Bill and Janet Holst
Robert G. and Nancy L. Hunt
Janet Lane
Norman and Rosemary Lober
David and Catherine Loucks
Michael Family
Mrs. Betty Nahlik
Charlie and Carol Otec
Ladonna Pfau
Jim Rocca
Terry and Linda Schoenig
Gloria Swaller
Kathryn Tucker
Shirley Wampler
Bob and Marsha Zelle
Mrs. Betty Nahlik



In Memory Of

Scholarships

The listing below includes loved ones whom our benefactors would like to memorialize on behalf of their generous gift.

Henry and Dorothy Trent
Adam England, '93
Adeline & Everett Haefner
Alvaro Mejias
Amos A Govero
Andy Mann, '03
Angela (Zander '88) James
Barbara Bauman Cole
Barbara (Bond '69) Singleton
Betty (Wallman '65) Stackley
Betty and Chris '90 Kutilek
Brian Murray
Charles and Marion Becker
Coach Bill Schmidt
David Whitman
Deceased members of the Class of 1965
Dr. Eufemio Verzola
Duane Fink
Eddie Hammett, '83
Father Dalton
Francis Kist
Fred Webelhuth
Gary L. Edgar Jr
George Wall
Hank Becker
Howard and Albelta Klein
James and Rose Horn
Joan Marie Thorton Hagerty
John Raymond Coile
Judith (Bond '65) Cheatham
Justin Kuenz, '15
Kathy Alley
Kathy Faver
Kathy Raterman
Katie Senkel
Kenzie Haselhorst
Lance Ervin, '15
Laura Zekoll '82
Laverne Moore

St. Pius X is blessed with many donors over the years, who have generously given to scholarships and awards in honor or in memory of a loved one. Each year students work hard to apply for these various scholarships and awards. It is with a grateful heart we acknowledge those donors below.

Anonymous '84
Anonymous, Parent of Alumni '78
Anonymous parent, Class of '14
Beverly '72 and James Ainsley
Arnold Animal Hospital
Travis '10 and Breanna (Easter '15) Bannes
Darin and Lisa Basler*
Betsy (Bridge '85) and Will Bousquette
Coach Boyer and Mary Ann Boyer
John Campbell
Barbara Charboneau, '65
Gary '68 and Karen '72 Cronin
Shirley (Leutzinger '73) Dalton
Steve and Jamie Davis
Cheryl '72 and Terry DeClue
Gary Dierks, '86
Charlie and Brenda Ervin
Gordon '73 and GERALYN (Bach '74) Grieshaber
Donna Grimshaw, '83
Al '76 and Rose '78 Grossius
H.W. Herrell Distributing Company*
Barbara '73 and Chris Hay
Tom '72 and Elizabeth Henzler
Barbara (Dolan '72) Jacobs
K & K Car Repair, Inc.
Steve and Denise (Kist '84) Auberry
Larry Kist, '75
Eric '86 and Lori Kutilek
Diane (Boyer '74) LaJoié
Pam S. LaPlant, '75
Mark '75 and Laurie Macke
Mike and Donna Mann
Ortmann Concrete Inc
Linda '75 and Tom Poole
Jim and Karen (Schmidt '81) Propst
Daniel Rice, '76
Liz '80, Jack and Jason Rothweiler

Steven '74 and Jamie Scheer
Coach Bill and Carol Schmidt
Mary Anne Schwent
Eugene '73 and Sherry Slavit
Mary Sparling, '72
Dr. and Mrs. David Stansfield, '75
Jordan '00 and Amber Underwood
Vest Benefits Solutions
Sandy Vest, '78*
Rolfe '75 and Frances '75 Wagner
Nancy (Kist '71) and Ken Weis
Terry '75 and Laurie Werner
Brian '76 and Mary Ann Westrich
Paul '81 and Teresa Wieland
Terry '75 and Josephine Wingbermuehle
Skip '77 and Reba Zebrowski



St. Pius X Golf Tournament

July 21, 2023 was the 34th annual St. Pius X Golf Tournament. The tournament was held at the Crystal Highlands Golf Course. We had an incredible record breaking number of 67 teams! The 50/50 Golf Ball Drop from the top of the Crystal City fire truck ladder was so amazing and the winner received \$895.00! New and exciting games and raffles made the day fun. We are proud to report we raised over \$42,000.00 from this event! Thank you to the many volunteers it took to make this tournament a success. THANK YOU to all of our families and friends for your amazing support of our school.



**We hope to see you next year for the St. Pius X
Golf Tournament in July 2024!**

Golf Tournament Sponsors

PLATINUM LEVEL

H.W. Herrell Distributing Company
Dr. Craig R. Ruble - Orthopaedic Surgeon
Lakenan Insurance
Sheet Metal Contractors, Inc. - Home by SMCI
State Farm Insurance - Sandy Vest, Agent
Surdyke Motorsports
Tim Surdyke's Gold Star Harley-Davidson and Outdoors

GOLD LEVEL

All Weather Sewer Service, Inc.
Animal Care Service, Inc.
Leftridge Masonry, LLC
Meyer Contracting, LLC
Sapaugh GM Country
Thomas Industrial Coatings
Twin City Toyota
Wagner Collision Centers

SILVER LEVEL

Arnold Animal Hospital
Baker Landscaping
Bauman Oil Distributors, Inc.
Bloomsdale Bank
Cemtech
Daikin Thermal Mechanics, Inc.
David J. Stansfield D.O., LLC
Dieb Enterprises, Inc.
Genuine Appliance & Mattress
Hovis & Associates
Kidz Biz Pediatrics
Main Key Realty
Ortmann Concrete, Inc.
US Silica

Legacy Gala Dinner Auction

The amount of support we received for the 2023 Legacy Gala Dinner Auction was overwhelming. There are not enough words to say THANK YOU to all of the parents, students, and their families that gave their time, donations of items, monetary contributions, and amazing talent to help us reach a record breaking net revenue number of \$164,858.24!

We are so humbled by your generosity.

40th Legacy Gala at St. Pius X Catholic High School

© sacred heart of Jesus filled with infinite love



The Legacy Gala Sponsors

PLATINUM LEVEL

PJP Construction Group, Inc.

David J. Stansfield, D.O., LLC

H.W. Herrell Distributing Company

Raymond James Financial Services

Bahr Hydroexcavation

Surdyke Motorsports

Tim Surdyke's Gold Star Harley-Davidson

Sandy Vest State Farm

Dr. Craig R. Ruble, Orthopaedic Surgeon

All Weather Sewer Service, Inc.

Sheet Metal Contractors, Inc.

GOLD LEVEL

Sapaugh GM Country

Twin City Toyota

Animal Care Service

Leftridge Masonry, LLC

Wagner Collision Centers

SILVER LEVEL

Arnold Animal Hospital

Bauman Oil Distributors, Inc.

Cemtech

Dieb Enterprises, Inc.

Genuine Appliance & Mattress

Hovis & Associates

Kidz Biz Pediatrics

US Silica

Momentum Performing Arts Center

Ortmann Concrete, Inc.

Main Key Realty

Fund-a-Need ~ Locker Rooms

Friends of Fr. Dalton

St. Pius X Fund-a-Need is an annual all call paddle raise during the live auction of our Legacy Gala Dinner Auction. These generous donors named below, raised their paddles high and made a monetary donation towards this year's special project.

Robert and Dana Anderson
Ron and Jeanne Aubuchon*
Richard and Dianne Basler
Darin and Lisa Basler
Christopher and Sherry Carter
Barbara Charboneau, '65
Steve '91 and Tiffany Charleville*
Ryan '05 and Kimberly Compton
Rene '93 and Chris Creed
Ben '94 and Beth Ervin
Mike and Peggy '91 Flanagan and Family
Tom and Nancy Foy
Kevin '98 and Erin (Dittmann '00) Halley
Angela '75 and Scott Hapgood
Charles and Mary Hunt
Thomas and Sharon Jones
Steve and Denise (Kist '84) Auberry
Ken Kohl
Dr. and Mrs. Kevin Kohne D.V.M.
Larry '63 and Sue Krodinger*
Lawrence '90 and Laura Krodinger, Jr.*
Mark Lednick, '95
Ryan and Dena McCaffrey
Brent '98 and Samantha (Steppleman '06) Myers
Kenneth '85 and Diane (Becker '87) Naes
Jim and Ann Osman
Rob '88 and Kelly (Hoesli '92) Otec*
Chuck, '82 & Shelley, '82 Otec
Rich and Mary '87 Patterson*
Gregory and Barbara Piel
Rev. Daniel G. Shaughnessy
Donna '63 and Earl Stahl
Matthew and Jennifer Surdyke Family*
Richard Vest, '76

Sandy Vest, '78*
Andrew Vest, '14
Philip and Susan (Vaughn '78) Vogt
Tilden and Lisa Watson

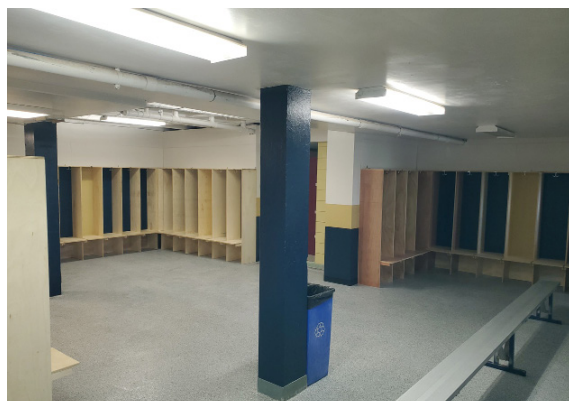
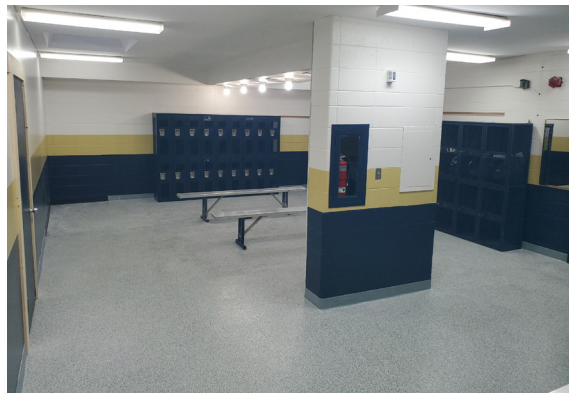

The Friends of Father Dalton Scholarship was created in 2011 to provide financial assistance for families in need. It is our mission to share the gift of a Catholic education with anyone who truly desires it. Fr. Dalton committed a lifetime of service, pouring his heart and soul into growing St. Pius X. Father Dalton began as a teacher here at St. Pius X Catholic High School in its second year of existence, 1960-1961. In addition to teaching, he was the school Administrator for many years. It is safe to say that Fr. Dalton was a part of every single student's life at St. Pius X in some way or another. The listing below includes those amazing donors who contributed to funding Friends of Father Dalton Scholarship for students in need.

Anonymous alumni, '94
Ron and Jeanne Aubuchon*
Darin and Lisa Basler
Richard and Dianne Basler
Bob '86 and Linda Becker
Dr. Joshua Boldt and Stephanie Boldt*
Barbara Charboneau, '65
Harry Hacker Cheatham, '64
Shirley M. Coile
Rene '93 and Chris Creed
Chris and Juleigh Eggert
Ben '94 and Beth Ervin
Mike and Peggy '91 Flanagan and Family
Robert and Frances Hardin
Larry '63 and Sue Krodinger*
Kenneth '85 and Diane (Becker '87) Naes
Coach Bill and Carol Schmidt
Tony and Jenn Schmitt
Dr. and Mrs. David Stansfield, '75
Samantha (Dittmann '06), Matthew, Rosie & Jack Struempf
Matthew and Jennifer Surdyke Family*
Richard Vest, '76
Sandy Vest, '78*
Philip and Susan (Vaughn '78) Vogt
Kyllene Walters

Campus Expansion

Matching Gifts

After more than five years of discussions and with the help from many in our community, St. Pius X is expanding with the purchase of the 3.63-acre tract of land in front of our school. A window to our future has been opened and thanks to these gracious donors, we were able to make our dreams a reality.

Jeanne Aubuchon*
Darin and Lisa Basler
Betsy (Bridge '85) and Will Bousquette
Christina '98 and Jason Duepner
Richard '63 and Beth '64 Eiler
Larry '63 and Sue Krodingner*
Timothy and Molly Miriani
Sapaugh GM Country
Jeffrey and Connie Stoll
Sandra Vest, '78*



Anheuser-Busch Foundation Matching Gift Program
Bunge North America Foundation MG to
Education Plan
Fidelity Charitable
Goldman, Sachs & Company
Madden Construction
Shell Oil Company Foundation Matching Gifts
Wells Fargo Foundation Educational Matching Gift
Program



*preliminary plans

Thank you!

The success and progress of St. Pius X Catholic High School is made possible by the support of our alumni, friends and donors.